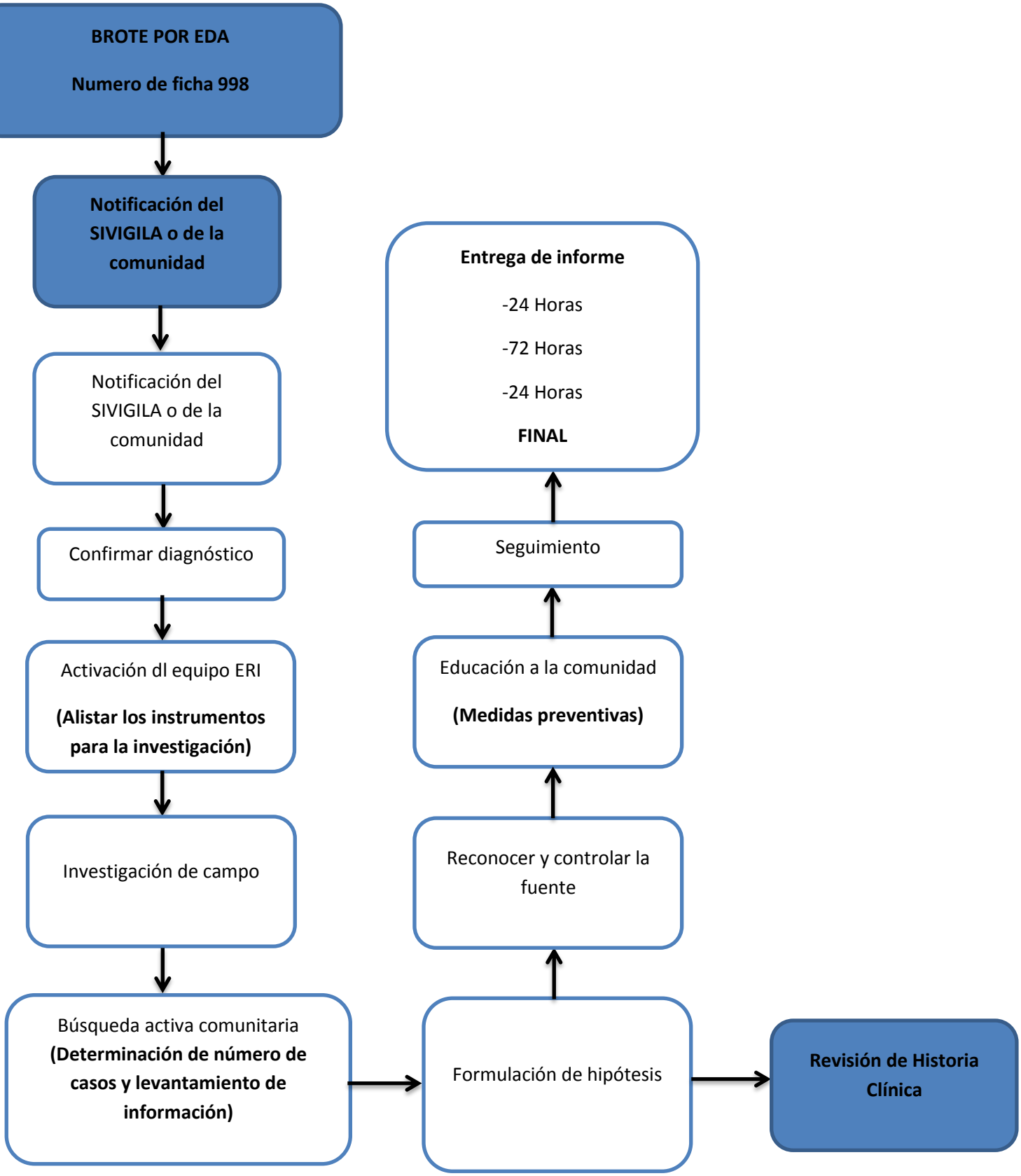RUTA DE ACTUACIÓN ANTE UN BROTE DE (EDA)